



**Property Wheels**

Authorized Channel Partner

*Floor plans*

*180*

*sq. yds. plot size*

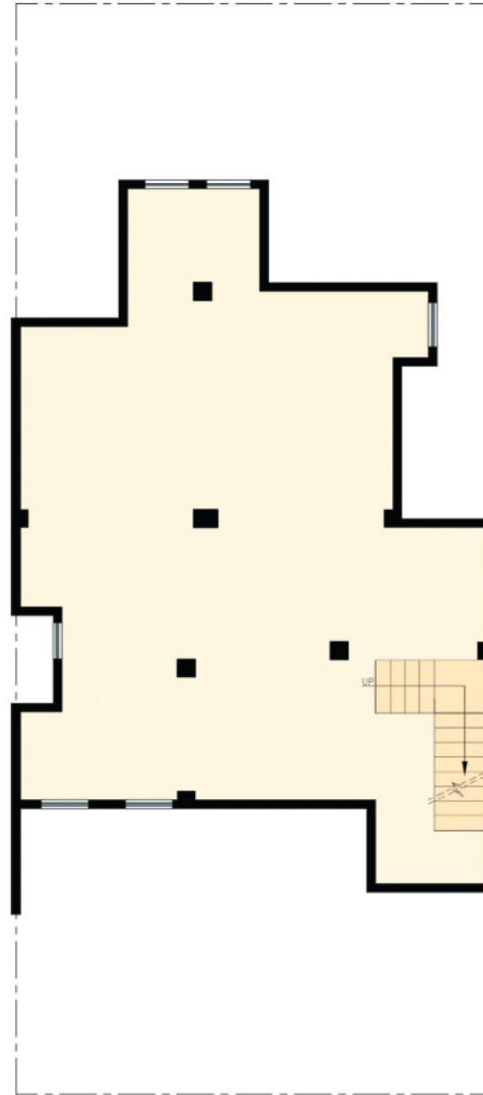

LOWER GROUND FLOOR PLAN

LOWER GROUND FLOOR CARPET AREA: 674 SFT (62.62 SQM)  
GROUND FLOOR CARPET AREA: 644 SFT (59.83 SQM)  
FRONT VERANDAH AREA: 15 SFT (1.36 SQM)  
REAR VERANDAH AREA: 70 SFT (6.56 SQM)  
FRONT LAWN & OPEN AREA: 158 SFT (14.7 SQM)  
REAR LAWN & OPEN AREA: 339 SFT (31.52 SQM)  
COMMON AREA: 415 SFT (38.55 SQM)  
TOTAL SUPER AREA: 2315 SFT (215.06 SQM)





FIRST FLOOR PLAN

CARPET AREA 644 SFT (59.83 SQM)  
 BALCONY AREA 233 SFT (21.65 SQM)  
 COMMON AREA 216 SFT (20.06 SQM)  
 SUPER AREA 1093 SFT (101.54 SQM)



SECOND FLOOR PLAN

SECOND FLOOR CARPET AREA: 644 SFT (59.83 SQM)  
 TERRACE FLOOR AREA: 598 SFT (55.55 SQM)  
 BALCONY AREA: 233 SFT (21.65 SQM)  
 COMMON AREA: 216 SFT (20.06 SQM)  
 TOTAL SUPER AREA: 1691 SFT (157.09 SQM)

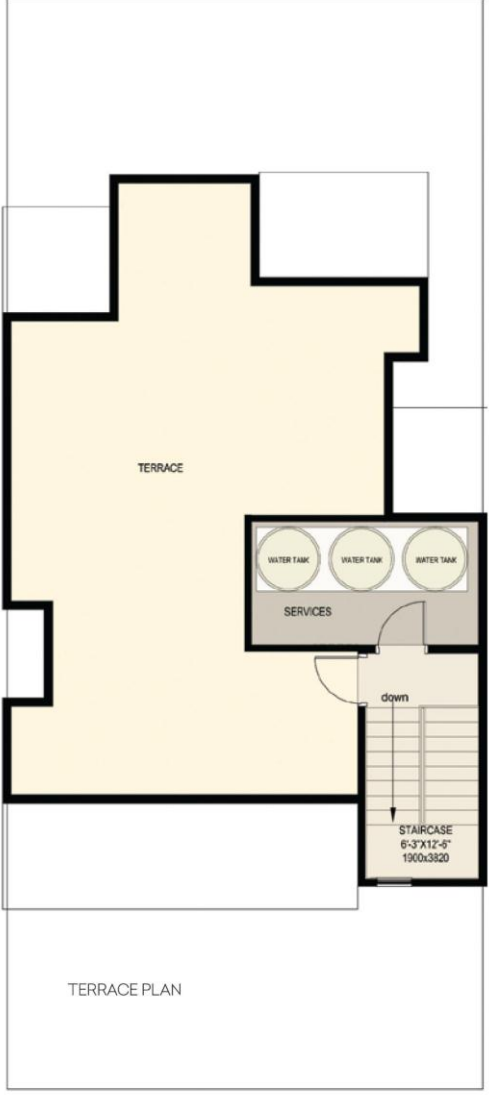

*Floor plans*

*193*

*sq. yds. plot size*



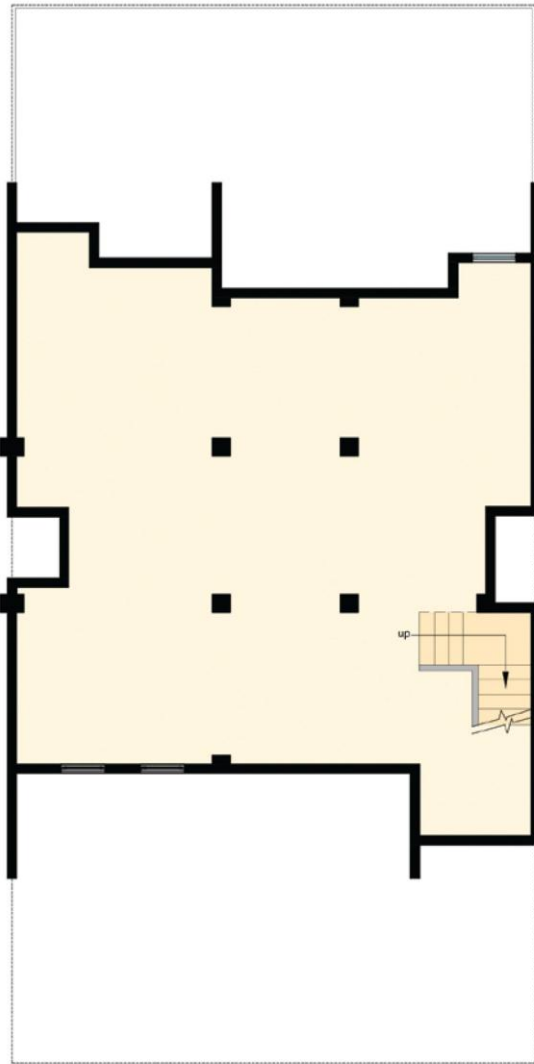

LOWER GROUND FLOOR PLAN

LOWER GROUND FLOOR CARPET AREA: 730 SFT (67.82 SQM)  
GROUND FLOOR CARPET AREA: 700 SFT (65.03 SQM)  
FRONT VERANDAH AREA: 29 SFT (2.72 SQM)  
REAR VERANDAH AREA: 79 SFT (7.39 SQM)  
FRONT LAWN & OPEN AREA: 178 SFT (16.5 SQM)  
REAR LAWN & OPEN AREA: 332 SFT (30.86 SQM)  
COMMON AREA: 467 SFT (43.38 SQM)  
TOTAL SUPER AREA: 2515 SFT (233.64 SQM)



GROUND FLOOR PLAN



FIRST FLOOR PLAN

CARPET AREA 700 SFT (65.03 SQM)  
 BALCONY AREA 279 SFT (25.92 SQM)  
 COMMON AREA 251 SFT (23.31 SQM)  
 SUPER AREA 1230 SFT (114.26 SQM)



SECOND FLOOR PLAN

SECOND FLOOR CARPET AREA: 700 SFT (65.03 SQM)  
 TERRACE FLOOR AREA: 624 SFT (57.97 SQM)  
 BALCONY AREA: 279 SFT (25.92 SQM)  
 COMMON AREA: 251 SFT (23.31 SQM)  
 TOTAL SUPER AREA: 1854 SFT (172.24 SQM)

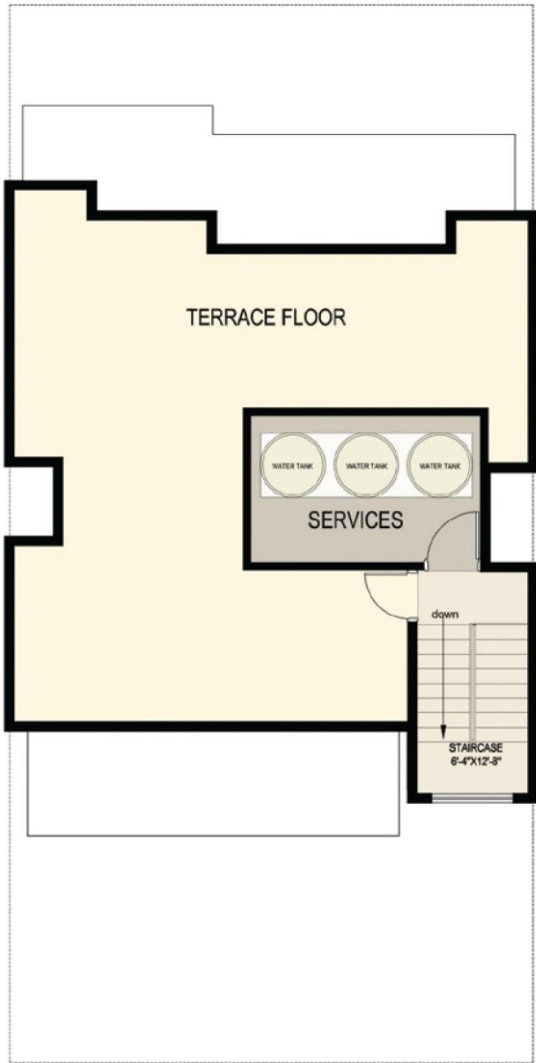

TERRACE PLAN



# Property Wheels

**Website:** [www.propertywheels.in](http://www.propertywheels.in)

**Email Id:** [info@propertywheels.in](mailto:info@propertywheels.in)

**Call/WhatsApp:** +919999070603/+919999070603

**Address:** Vatica India Next, primrose Avenue, F5/08, Sector 83, Gurugram, 122004.